

CAMU

### 1. UNIVERSITY DETAILS

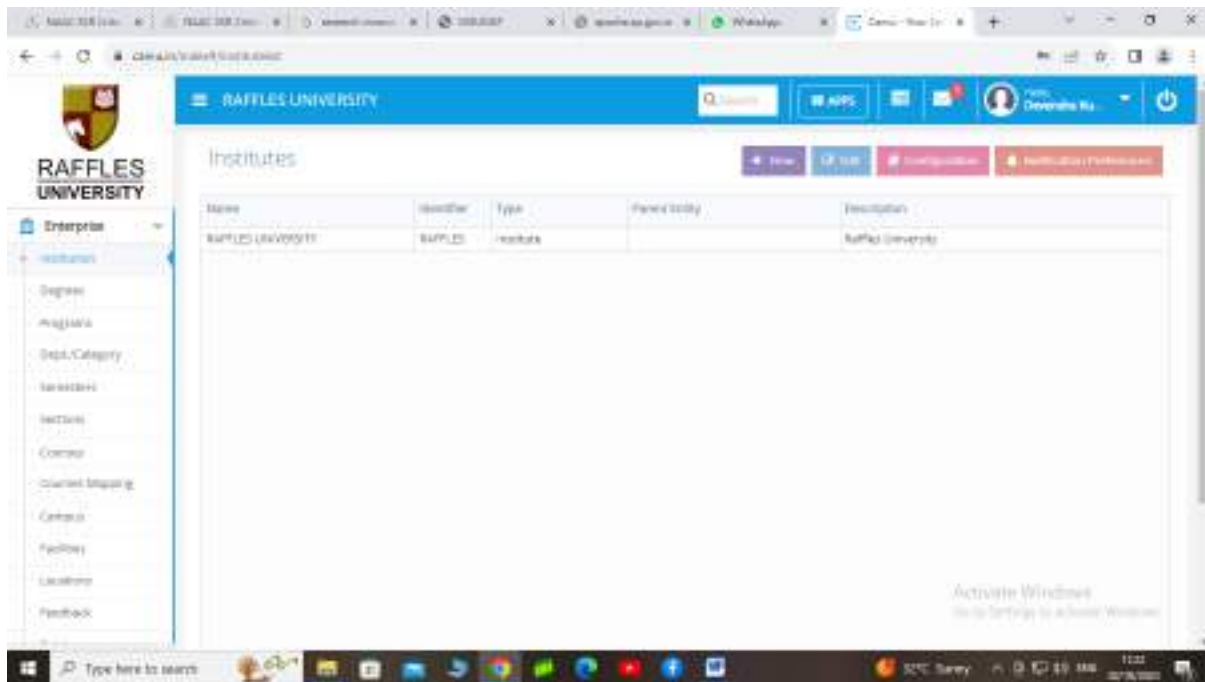

### PROGRAM DETAILS

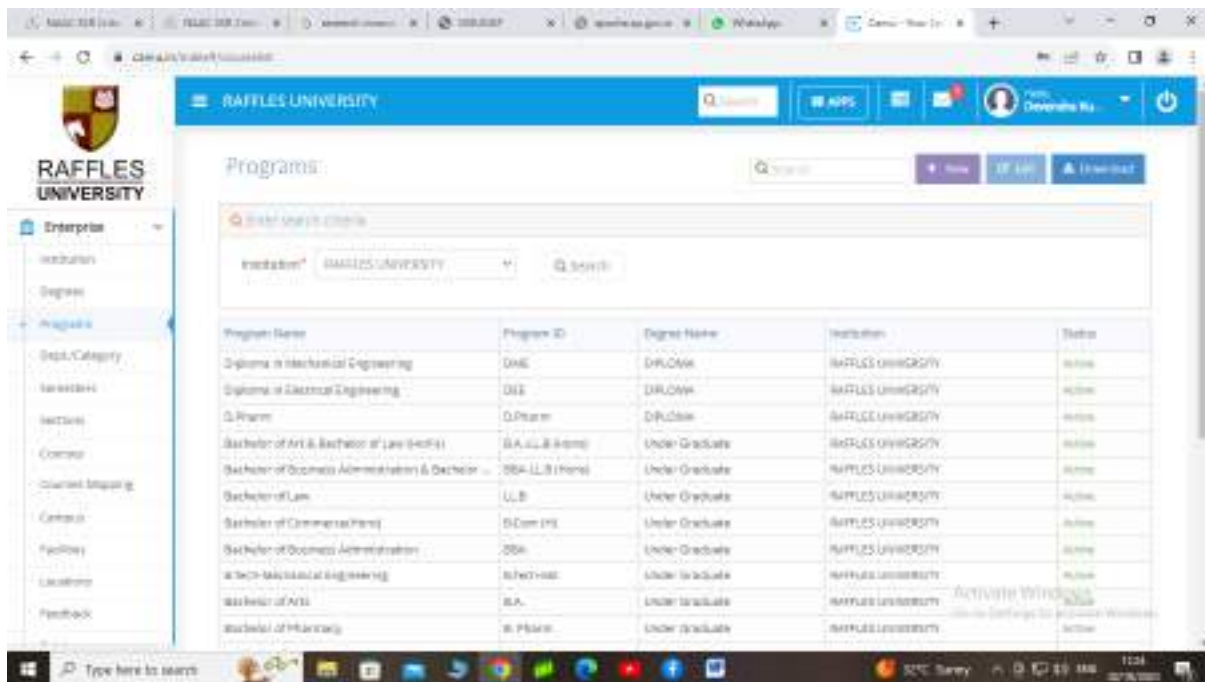

## FACULTY DETAILS

Roll No.	Enrollment No.	Name	Semester	Section	Gender	Course
2124	1000	MR. ANANDHARAJAN	1 Year 1 Semester	Section A	M	ISE
2127	1010	MR. RUP	1 Year 1 Semester	Section A	M	ISE
2117	1000	MR. ABANILAKSHMI	1 Year 1 Semester	Section A	M	DIPLOMA-COMMERCIAL
2128	1003	MR. AMY THIRUCHIRAN	1 Year 1 Semester	Section A	M	ISE
2121	1011	MR. ROOP KISHAN	1 Year 1 Semester	Section A	M	ISE
2119	1007	MR. ANANDHARAJAN	1 Year 1 Semester	Section A	M	DIPLOMA-COMMERCIAL
2128	1011	MR. LALITHARAJAN	1 Year 1 Semester	Section A	M	ISE
2121	1004	MR. SETHU	1 Year 1 Semester	Section A	M	DIPLOMA-COMMERCIAL
2120	1018	MR. DEEPAK	1 Year 1 Semester	Section A	M	B. Pharm
2123	1005	MR. DEEPAK	1 Year 1 Semester	Section A	M	DIPLOMA-COMMERCIAL
2126	1018	MR. DEEPAK	1 Year 1 Semester	Section A	M	B. Pharm
2124	1007	MR. SATHISH	1 Year 1 Semester	Section A	M	ISE

## USER ID DETAILS OF STAFF

Staff ID	Name	Phone	Email	Designation	Home Department	Employee Group
RAFFLES Admin	RAFFLES Admin	8888888888	rafflesadmin@raffles.edu.sg	Assistant Professor		Teaching
R210010	Raffles Campus Admin		rafflesadmin@raffles.edu.sg	Admin		Teaching
11100	Caroli Staff	85442581	carolista@raffles.edu.sg	Implementation		Teaching
R210009	Dr. Ganesh Kumar	969448362	ganeshkumar@raffles.edu.sg	Associate Professor	Faculty School of Management	Teaching
R210012	Mr. Deshendra Kumar Nataraj	9488822712	deshendra@raffles.edu.sg	CHIEF FINANCE OFFICER	Account Department	Non Teaching
R210015	Dr. Harish Kumar Nataraj	969098809	harishkumar@raffles.edu.sg	Associate Professor	Faculty School of Management	Teaching
R210002	Mr. Kishore Kumar	9590472955	kishore@raffles.edu.sg	Deputy Registrar	Examination Department	Administrative
R210016	Mr. Neelaj Kumar Sharma	9375918823	neelaj@raffles.edu.sg	Office Assistant	Examination Department	Non Teaching
R210023	Ramesh Kumar Nataraj	8785900503	ramesh@raffles.edu.sg	Lab Technician	IT Cell	Non Teaching
R210025	Dr. Raju Kumar	9394315001	raju@raffles.edu.sg	Principal / Professor	School of Pharmacy	Teaching
R210078	MR. PRASAD MURUGAN	8187424718	prasadmurugan@raffles.edu.sg	Asst. Professor	School of Health & Applied Sciences	Teaching
R210079	Dr. Deshendra Nataraj	9779487142	deshendra@raffles.edu.sg	Assistant Professor	School of Health & Applied Sciences	Teaching
R210094	MR. SATHISH	8888888887	sathish@raffles.edu.sg	Assistant Professor	School of Law	Teaching

## STUDENT ATTENDANCE

Staff ID	Staff Name	Attendance Status
MDHT 026	MDHT 026	Present
SAZWA 027	SAZWA 027	Present
SMY MDV 028	SMY MDV 028	Present
OLUMP KAMR 029	OLUMP KAMR 029	Present
SUBHAT MDV 030	SUBHAT MDV 030	Present
KUSYUHAM 031	KUSYUHAM 031	Present
WISDI MDV 032	WISDI MDV 032	Present
KUSHI MDV 033	KUSHI MDV 033	Present
BAANDI ADMIR 034	BAANDI ADMIR 034	Present
WISDI 035	WISDI 035	Present
KAMR 036	KAMR 036	Present
MAJIDI SHAMM 037	MAJIDI SHAMM 037	Present
KUSHI MDV 038	KUSHI MDV 038	Present
WISDI 039	WISDI 039	Present
WISDI 040	WISDI 040	Present
MAHMET SMH 041	MAHMET SMH 041	Present
KUSHI MDV 042	KUSHI MDV 042	Present
KAMR 043	KAMR 043	Present
WISDI 044	WISDI 044	Present

## SUBJECT ASSIGNMENT

Course	Staff	No. of Hours	Staff Type
BSC100 - Engineering Physics	BAEEDH OMAR H	6	Lecturer
BSC101 - COMMUNICATIVE ENGL	Ajwaia RAJITHA	1	Lecturer
BSC102 - BASIC MECHANICAL EN	Sudhira Wani RAJITHA	6	Lecturer

## TIME TABLE

## ELECTIVE SUBJECT DETAILS

Reg. No.	Name	ESC 100	ESC 101
18/0002	AYUSHKA DAMAN	<input type="checkbox"/>	<input type="checkbox"/>
18/0003	ASAD RAZI	<input type="checkbox"/>	<input type="checkbox"/>
18/0004	DIYA CHAKRA	<input type="checkbox"/>	<input type="checkbox"/>
18/0005	RAKSHI LAMBA	<input type="checkbox"/>	<input type="checkbox"/>
18/0007	SRINVI MEDHWA	<input type="checkbox"/>	<input type="checkbox"/>
18/0008	SEHNSH KUMAR	<input type="checkbox"/>	<input type="checkbox"/>

## ADMISSION DETAIL

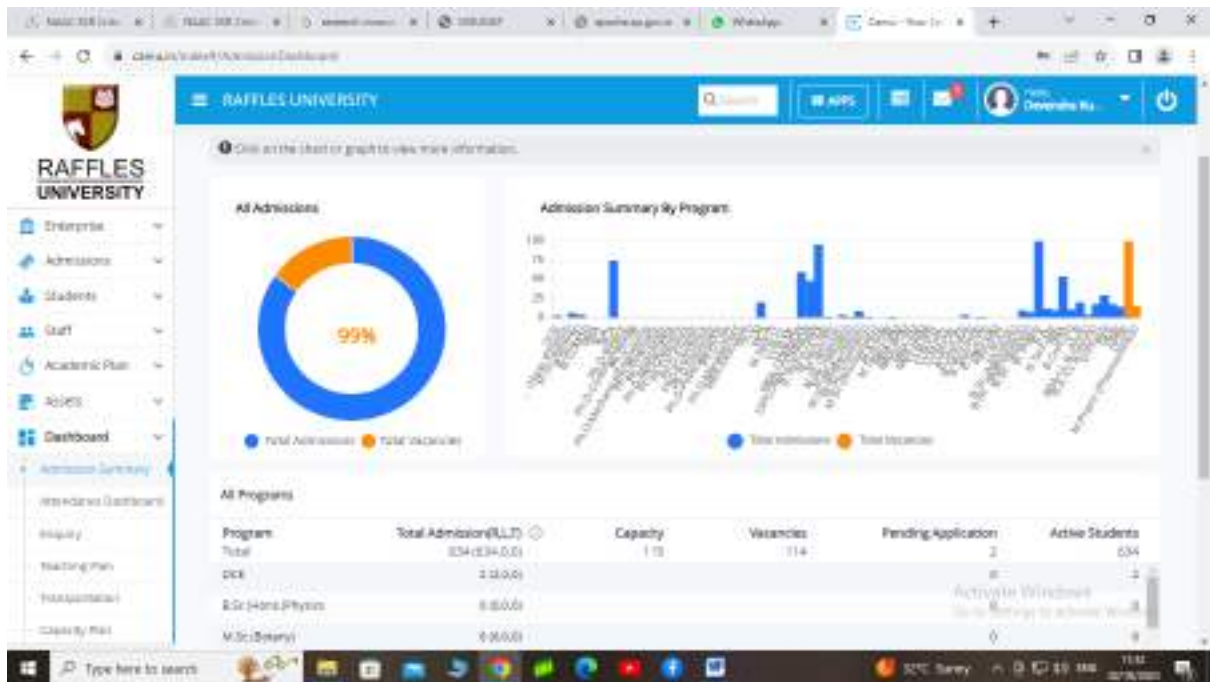

## TEACHING PLAN

SR#	Date	Start Time	Period	Sub-Chapter	Status
1	11 Jul 2023	9:00AM	10	1. Differences between C and C++ local procedure oriented programming object oriented programming paradigm	Assigned
2	15 Jul 2023	9:00AM	10	2. basic concepts of OOP	Assigned

The detailed view for Period 1 shows the following information:

- Periods:** 11
- Sub-Chapter:** Differences between C and C++
- Topic:** local procedure oriented programming object oriented programming paradigm
- Assigned Min:** 45
- Assigned Period:** 50
- Status:** Assigned

## ALL REPORT

**RAFFLES UNIVERSITY**

Report Launcher

Filters:

- Student
- Staff
- Billing & Revenue
- Examination
- Assets
- Library
- Others

Report Cards:

- Unrecorded Registrations
- Students List by Category
- Student Strength
- Student Status
- Student Progress
- Student Leave Report
- Student Evaluation
- Student Activity Detail
- S&O Admission Summary Report
- Pre-Admission Report
- Period Attendance Summary
- MyCourse Registration Report
- List of Students
- Graduate Report
- Grade Load Report
- FacultyWide Attendance Report
- Enrollment Status
- Document Record Report
- Day Wise Attendance Report
- Credit Record
- Create Mail Merge

Activate Windows  
Go to Settings to activate Windows.

## STAFF REPORT GENERATOR

**RAFFLES UNIVERSITY**

Staff Report Generator

Reports will expire after 15 days from the requested date.

Report Reference Name	Institution Name	Requested On	Status
Attendance dashboard Report	RAFFLES UNIVERSITY	20-Sep-2023 11:40	File is Downloaded
Teaching Plan Status Report	RAFFLES UNIVERSITY	23-Sep-2023 15:00	File is Downloaded
Subject Attendance Summary Report	RAFFLES UNIVERSITY	21-Aug-2023 13:08	Expired
Subject Attendance Summary Report	RAFFLES UNIVERSITY	21-Aug-2023 13:08	Expired
Course Download	RAFFLES UNIVERSITY	18-Aug-2023 10:58	Expired
Attendance dashboard Report	RAFFLES UNIVERSITY	19-Aug-2023 14:22	Expired

Activate Windows  
Go to Settings to activate Windows.

# GRADING DETAILS

**RAFFLES UNIVERSITY**

## Grade System

Institution	Grade System Name	Grade & Calc	Grade Configuration	View
RAFFLES UNIVERSITY	ALIBABA SCHOOL OF MANAGEM...	100	0-20 (F), 21-40 (D), 41-60 (C), 61-80 (B), 81-100 (A)	View
RAFFLES UNIVERSITY	SCHOOL OF AGRICULTURAL SCI...	100	0-20 (F), 21-40 (D), 41-60 (C), 61-80 (B), 81-100 (A)	View
RAFFLES UNIVERSITY	SCHOOL OF BASIC AND APPLIC...	100	0-20 (F), 21-40 (D), 41-60 (C), 61-80 (B), 81-100 (A)	View
RAFFLES UNIVERSITY	SCHOOL OF BUSINESS AND MGT...	100	0-20 (F), 21-40 (D), 41-60 (C), 61-80 (B), 81-100 (A)	View
RAFFLES UNIVERSITY	SCHOOL OF HUMANITIES & SOC...	100	0-20 (F), 21-40 (D), 41-60 (C), 61-80 (B), 81-100 (A)	View
RAFFLES UNIVERSITY	SCHOOL OF LAW	100	0-40 (F), 41-60 (D), 61-80 (C), 81-100 (B), 101-120 (A)	View
RAFFLES UNIVERSITY	SCHOOL OF PHARMACY	100	0-40 (F), 41-60 (D), 61-80 (C), 81-100 (B), 101-120 (A)	View

Activate Windows  
Go to Settings to activate Windows

**RAFFLES UNIVERSITY**

## Grade

Grade	Rating	Qualified
A	4	Yes
A-	3.5	Yes
B+	3	Yes
B	2.5	Yes
B-	2	No
C+	1.5	Yes
C	1	Yes
C-	0.5	Yes
D	0	Yes
D-	-0.5	Yes
F	-1	Yes
F+	-0.5	Yes
F-	-1.5	Yes

Activate Windows  
Go to Settings to activate Windows

SUBJECT INFORMATION FOR MAIN EXAM

Exam Subject Code	Exam Subject Name	Type	Assessment Type	Description	Institute
PEV-P-001	PHYSICAL EDUCATION & YOGA PRACTICES	Exam	Final	PHYSICAL ED...	RAFFLES UNIVERSITY
ABST-101	INTRODUCTORY BIOLOGY	Exam	Final	ABST-101	RAFFLES UNIVERSITY
HMC-7-101	HUMAN VALUES AND ETHICS	Exam	Final	HMC-7-101	RAFFLES UNIVERSITY
AGP-7-108	RURAL SOCIOLOGY AND EDUCATIONAL...	Exam	Final	AGP-7-108	RAFFLES UNIVERSITY
AGP-7-101	AGRO-CULTURAL HISTORY	Exam	Final	AGP-7-101	RAFFLES UNIVERSITY
ABST-7-101	ELEMENTARY MATHEMATICS	Exam	Final	ELEMENTARY...	RAFFLES UNIVERSITY
AGD-P-101	FUNDAMENTALS OF AGRICULTURE PRACTI...	Exam	Final	AGD-P-101	RAFFLES UNIVERSITY
AGD-T-101	FUNDAMENTALS OF AGRICULTURE	Exam	Final	AGD-T-101	RAFFLES UNIVERSITY
ECT-P-101	COMPREHENSION AND COMPREHENSION CAP...	Exam	Final	ECT-P-101	RAFFLES UNIVERSITY
ECT-T-101	COMPREHENSION AND COMPREHENSION CAP...	Exam	Final	ECT-T-101	RAFFLES UNIVERSITY
AGS-P-101	INTRODUCTORY TO FORESTRY PRACTICAL	Exam	Final	AGS-P-101	RAFFLES UNIVERSITY
AGS-T-101	INTRODUCTORY TO FORESTRY	Exam	Final	AGS-T-101	RAFFLES UNIVERSITY
AGS-P-102	FUNDAMENTALS OF SOIL SCIENCE PRACTI...	Exam	Final	AGS-P-102	RAFFLES UNIVERSITY
AGS-T-101	FUNDAMENTALS OF SOIL SCIENCE	Exam	Final	AGS-T-101	RAFFLES UNIVERSITY
AGS-P-101	FUNDAMENTALS OF PLANT BIOCHEMIST...	Exam	Final	AGS-P-101	RAFFLES UNIVERSITY
AGS-T-101	FUNDAMENTALS OF PLANT BIOCHEMIST...	Exam	Final	AGS-T-101	RAFFLES UNIVERSITY

Define Exams

Selected: 3 / RAFFLES UNIVERSITY Under Review: 0 / Set Common Engineering: 0 / Set Engineering & Technology: 0 / Set Science: 0 / Set Arts

Max Mark:  Pass Mark:  Grading System:  Add to all:

Course	Exam Order Options	Exam Type	Exam Code	Exam Subject	Max Mark	Pass Mark	Action	Mark Entry Group	Mark Entry Mode
PHYSIC-1-LAB	+	Final	PHYSIC-1-LAB	PHYSIC-1-LAB	40	0	<input type="checkbox"/> <input type="checkbox"/> <input type="checkbox"/> <input type="checkbox"/>	100/100	
PHYSIC-1-LAB	+	Practical	PHYSIC-1	PHYSIC-1	40	0	<input type="checkbox"/> <input type="checkbox"/> <input type="checkbox"/> <input type="checkbox"/>	100/100	
Computer Fundamental Lab	+	Final	ECT-104	COMPUTER FUNDAMENTALS LAB	40	0	<input type="checkbox"/> <input type="checkbox"/> <input type="checkbox"/> <input type="checkbox"/>	100/100	
Computer Fundamental Lab	+	Practical	PHYSIC-1	PHYSIC-1	40	0	<input type="checkbox"/> <input type="checkbox"/> <input type="checkbox"/> <input type="checkbox"/>	100/100	

## SUBJECT DETAILS

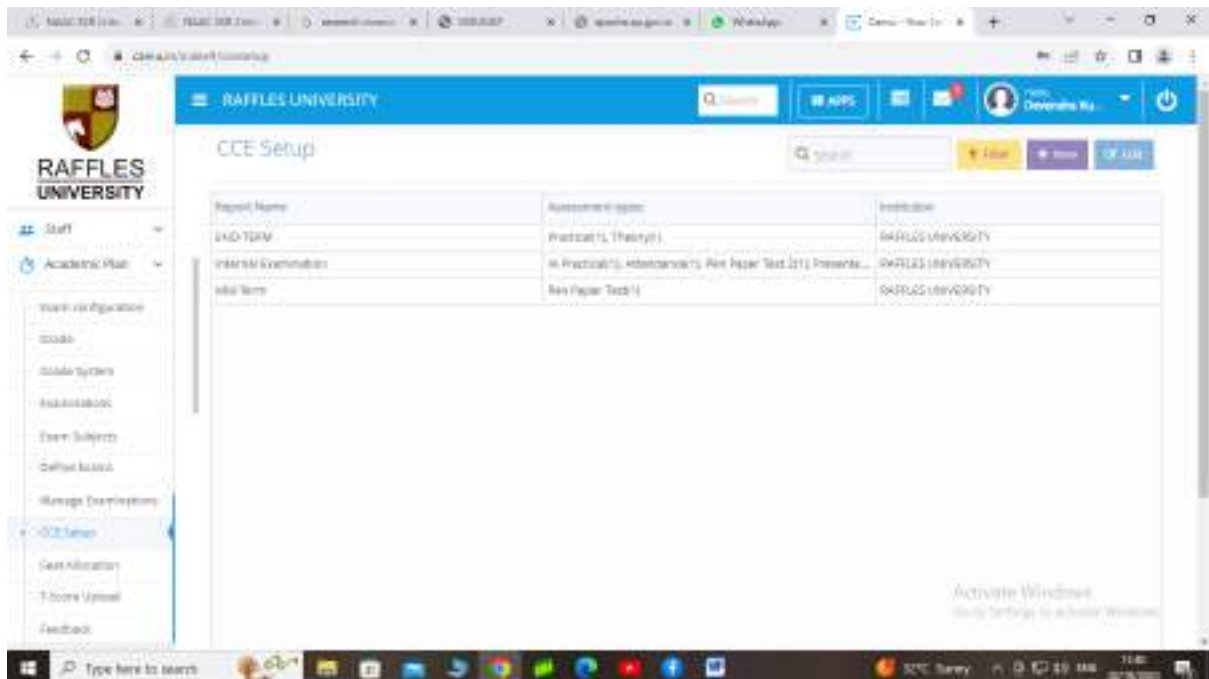

Report Name	Assessment type	Institution
END-TERM	Written (Theory)	RAFFLES UNIVERSITY
Internal Examination	Practical, Attendance, Pen Paper Test, Presentation	RAFFLES UNIVERSITY
Mid Term	Pen Paper Test	RAFFLES UNIVERSITY

## TRANSPORTATION DETAILS

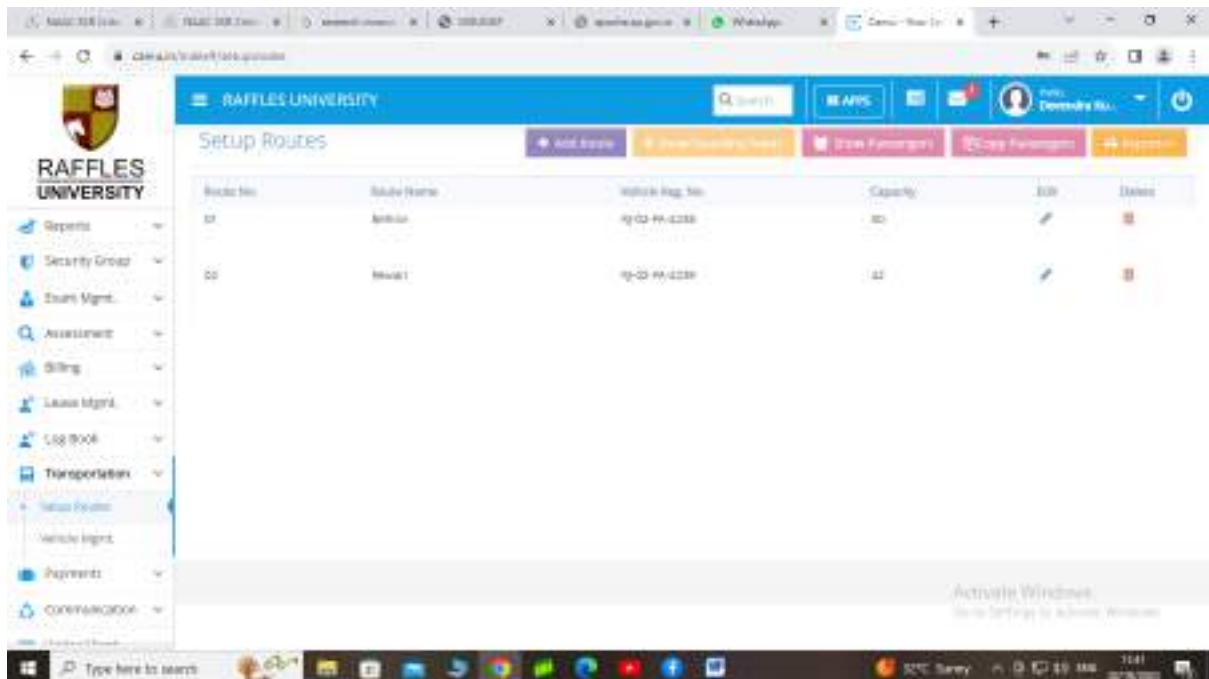

Route No	Route Name	Vehicle Reg. No	Capacity	Job	Status
01	Amala	HQ-02 PA-4238	40		
02	Novel	HQ-02 PA-4238	42		

## FACULTY COMMUNICATION

## LOGIN UPDATE DETAIL COMMUNICATION

Eventname	Triggered at	Status	JSON	Response from the sender
Student Portal Password Reset	19-Sep-2023 4:47 pm	Error	<a href="#">View</a>	<a href="#">View</a>
Student Portal Password Reset	19-Sep-2023 6:32 pm	Error	<a href="#">View</a>	<a href="#">View</a>
Student Portal Password Reset	20-Sep-2023 11:04 pm		<a href="#">View</a>	<a href="#">View</a>
WFT Password Reset	20-Sep-2023 2:50 pm	Processed	<a href="#">View</a>	<a href="#">View</a>
Student Portal Password Reset	21-Sep-2023 11:33 am		<a href="#">View</a>	<a href="#">View</a>
Student Portal Password Reset	20-Sep-2023 4:58 pm		<a href="#">View</a>	<a href="#">View</a>
Student Portal Password Reset	20-Sep-2023 10:12 am		<a href="#">View</a>	<a href="#">View</a>
Student Portal Password Reset	20-Sep-2023 4:58 pm		<a href="#">View</a>	<a href="#">View</a>
Online Application User Registration	20-Sep-2023 9:28 pm		<a href="#">View</a>	<a href="#">View</a>
Student Portal Password Reset	27-Sep-2023 8:52 pm		<a href="#">View</a>	<a href="#">View</a>

# HOSTAL ROOM ALLOTMENT

Location	Room Category	Capacity	Allocated	Vacancy	Facility	Category
Room No. 01	AC	5	0	5	Ground Floor	Boys Hostel Block B
Room No. 02	AC	5	1	4	Ground Floor	Boys Hostel Block B
Room No. 03	AC	5	0	5	Ground Floor	Boys Hostel Block B

### Octoze Technologies Private Limited

S.No 56/ 3A, Fajra Towers, 5th Floor  
200 Feet Road Rd, Palakkad  
Chennai Tamil Nadu 601002  
India  
GSTIN 33WBCC09177A1ZM

## TAX INVOICE

Invoice No	: 2023-24/155	Place Of Supply	: Tamil Nadu (10)
Invoice Date	: 11/09/2023		
Terms	: Custom		
Due Date	: 20/09/2023		

<b>Bill To</b>	<b>Ship To</b>
<b>Raffles University Neemrana</b> JAPANESE ZONE, NATIONAL HIGHWAY 8, NEEMRANA, RAJASTHAN 301020	JAPANESE ZONE, NATIONAL HIGHWAY 8, NEEMRANA, RAJASTHAN 301020

#	Item & Description	HSN /SAC	Qty	Rate	CGST		SGST		Amount
					%	Amnt	%	Amnt	
1	Camu License Cost - Part 1 - 50% of the Annual License Fee For The Year 2023-24 (Payment for 812 Students x INR 550)	997321	812.00	125.00	9%	12,789.00	9%	12,789.00	1,42,100.00

Total in Words: -  
Indian Rupee One Lakh Sixty-Seven Thousand Six Hundred Seventy-Eight Only

Thanks for your business

Beneficiary Bank Details :  
Bank A/C Name : Octoze Technologies PVT LTD  
Bank /Branch : ICICI Bank / Thiruvananthapur Branch  
Bank A/C No : 602205046909  
IFSC CODE : ICIC0001062

Sub Total	1,42,100.00
CGST@ 9%	12,789.00
SGST@ 9%	12,789.00
<b>Total</b>	<b>₹1,67,678.00</b>
<b>Balance Due</b>	<b>₹1,67,678.00</b>

Authorized Signature

ORIGINAL FOR RECEIPT

**Octave Technologies Private Limited**  
E No 34/3A Jayala Towers 8 Floor, 200 Ft  
Rashtreeya Road Pallikarai  
Chennai, Tamilnadu 600129 IN  
finance@octave.com  
GSTIN: 33AABCD9177A1ZM  
CIN: U72900TN2013PTC093533

## Tax Invoice

### BILL TO

Raffles University  
Raffles University Neerana  
JAPANESE ZONE, NATIONAL  
HIGHWAY 8,  
NEERANA, RAJASTHAN  
391020  
State Code: 08

**INVOICE NO.** 2022-23/122  
**DATE** 04/08/2022  
**DUE DATE** 19/08/2022  
**TERMS** Net 15

### PLACE OF SUPPLY

08 - Rajasthan

NO	HSN/SAC	ACTIVITY	QTY	RATE	TAX	AMOUNT
1	997331	<b>Camu License Cost</b> Part I - 50% of the Annual License Fee For The Year 2022-23 for 1000 Students		1,75,000.00	18.0% IGST	1,75,000.00

Bank A/C Name: Octave Technologies PVT LTD  
Bank Branch: ICICI Bank - Thiruvananthapuram Branch  
Bank A/c No: 6022051046909  
IFSC CODE: ICIC0081062

SUBTOTAL 1,75,000.00  
IGST @ 18% on 175000.00 31,500.00  
TOTAL 2,06,500.00  
BALANCE DUE **INR 2,06,500.00**

ORIGINAL FOR RECEIPT

**Omura Technologies Private Limited**  
S No 34/3A Pavita Towers 5 Floor, 200 Ft  
Radial Road Pallikonda  
Chennai, Tamilnadu 600100 IN  
Omura@omura.com  
GSTIN: 33AABCD9177A1ZM  
CIN: U72900TN2013PTC093535

## Tax Invoice

### BILL TO

Raffles University  
Raffles University Neemrana  
JAPANESE ZONE, NATIONAL  
HIGHWAY 3,  
NEEMRANA, RAJASTHAN  
301020  
State Code: 08

**INVOICE NO.** 2022-23/308  
**DATE** 06/02/2023  
**DUE DATE** 21/02/2023  
**TERMS** Net 15

### PLACE OF SUPPLY

08 - Rajasthan

NO	HSN/SAC	ACTIVITY	QTY	RATE	TAX	AMOUNT
1	997331	<b>Camu License Cost</b> Part 2 - 50% of the Annual License Fee For The Year 2022-23 (Payment for 1518 Users x INR 350)		2,65,650.00	18.0% IGST	2,65,650.00

Bank A/C Name: Omura Technologies PVT LTD  
Bank Branch: ICICI Bank / Deonarayanpur Branch  
Bank A/c No: 402205040000  
IFSC CODE: ICID0001962

SUBTOTAL 2,65,650.00  
IGST @ 18% on 265650.00 47,817.00  
TOTAL 3,13,467.00  
BALANCE DUE **INR 3,13,467.00**

## 6.2.2 ADMINISTRATION

### Attendance

### Record Collection :-

# Employee Details

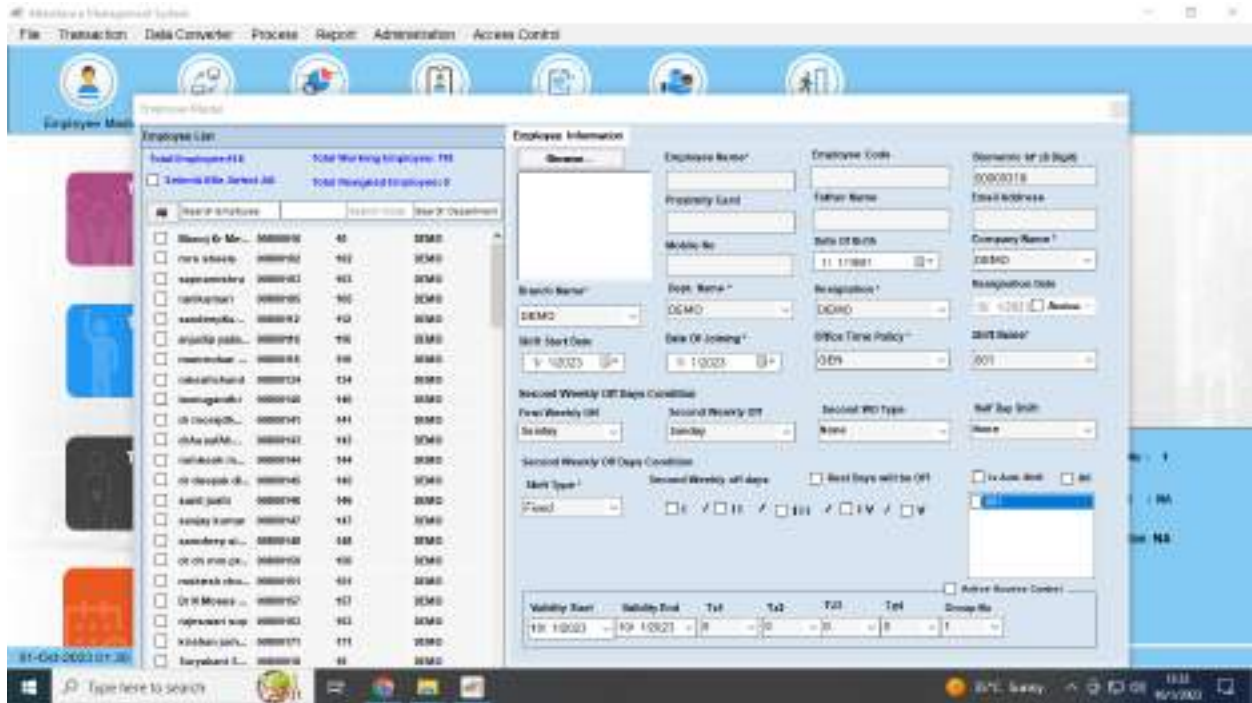

# Data Transfer

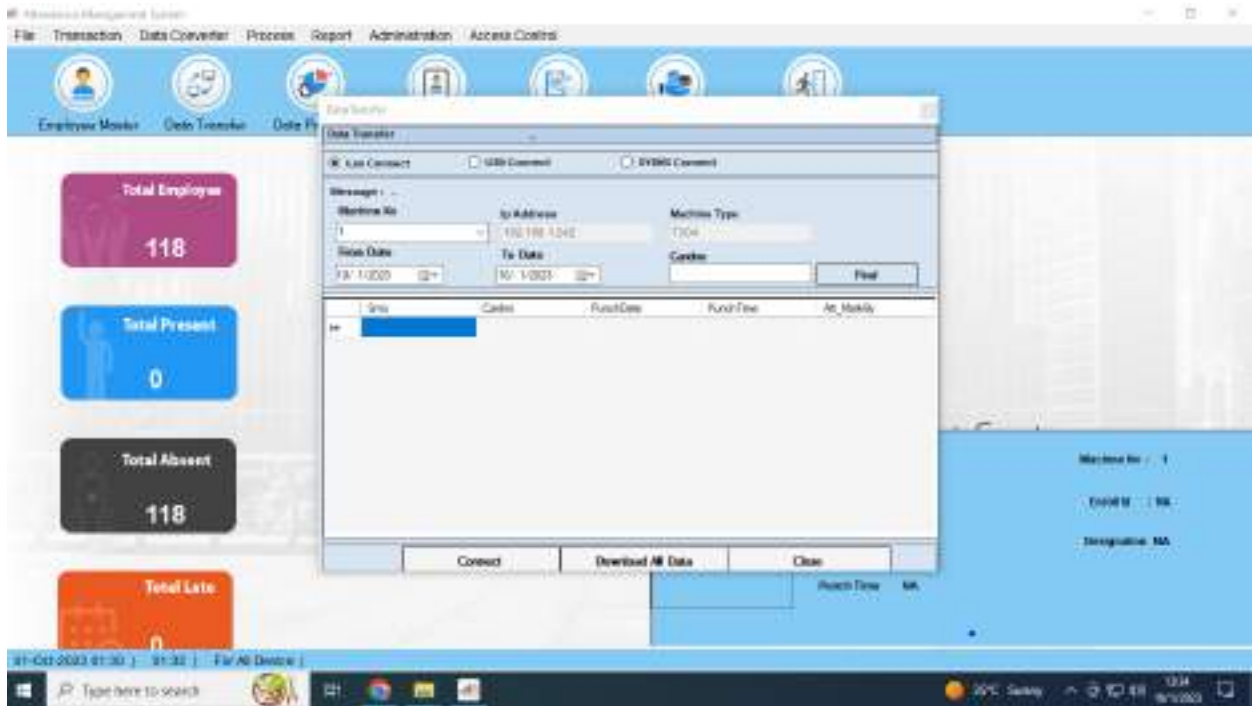

# Employee Attendance Record

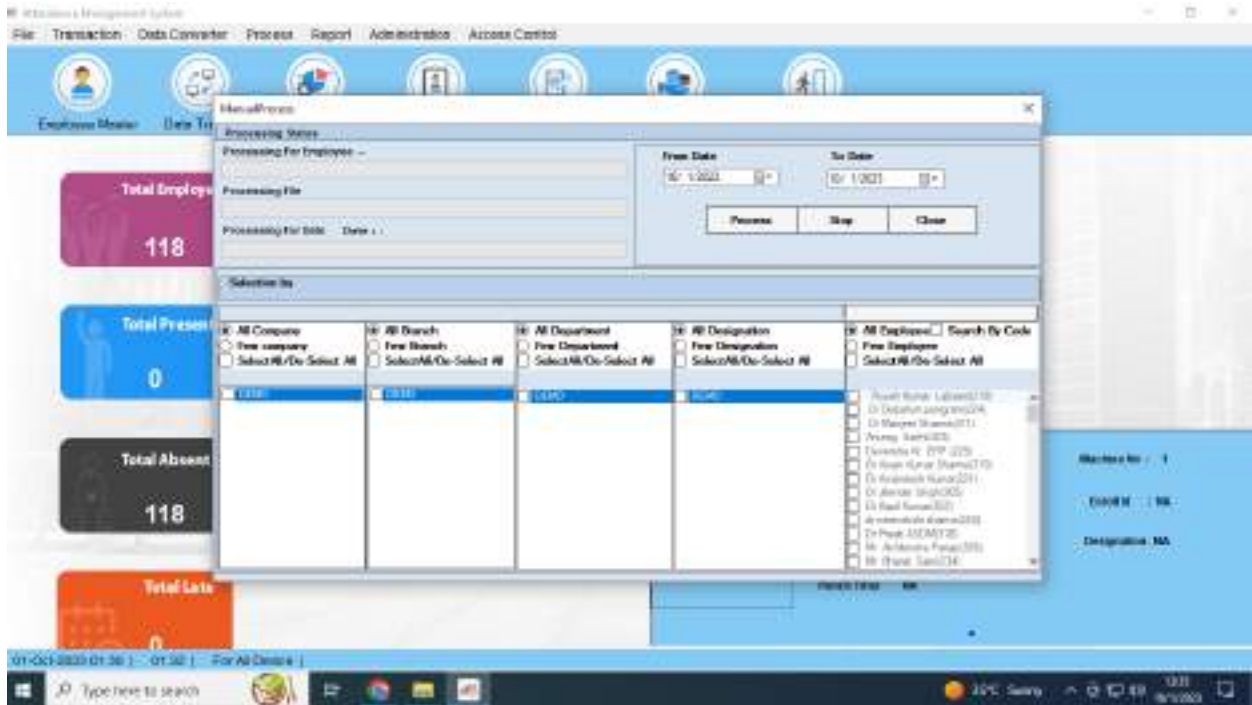

# Monthly Report Employee wise (Teaching and non teaching)

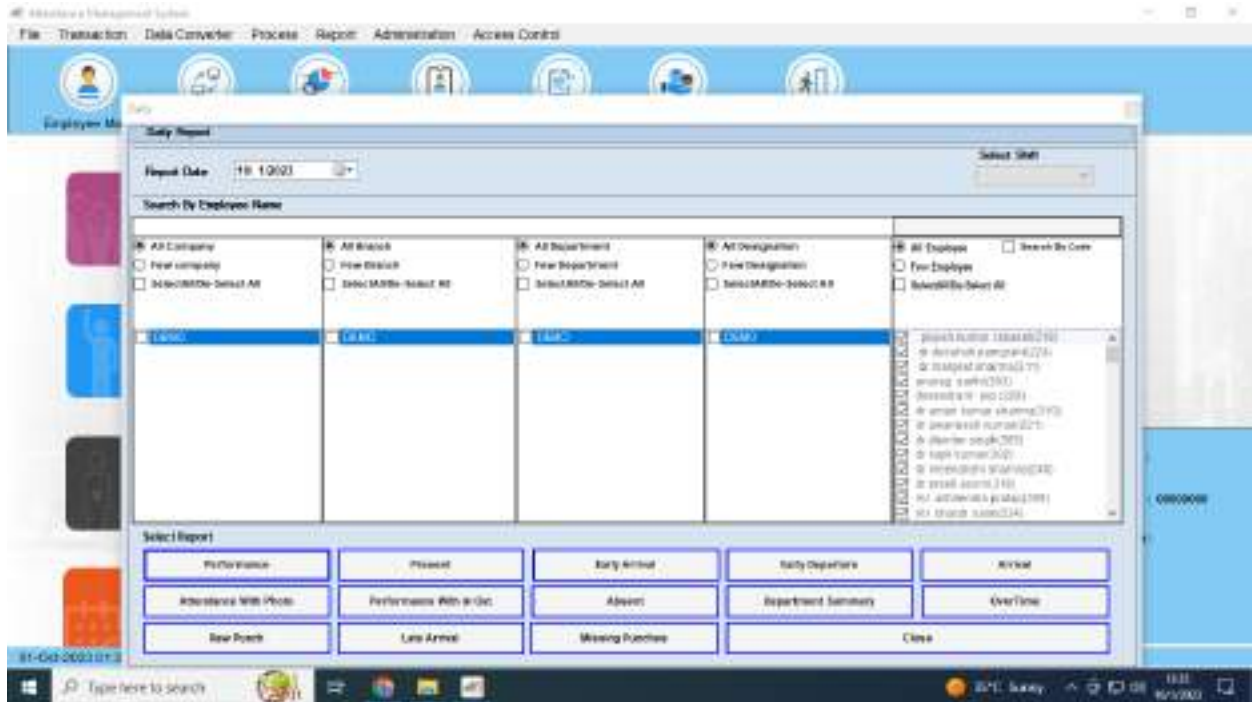

## Receipt Generation:

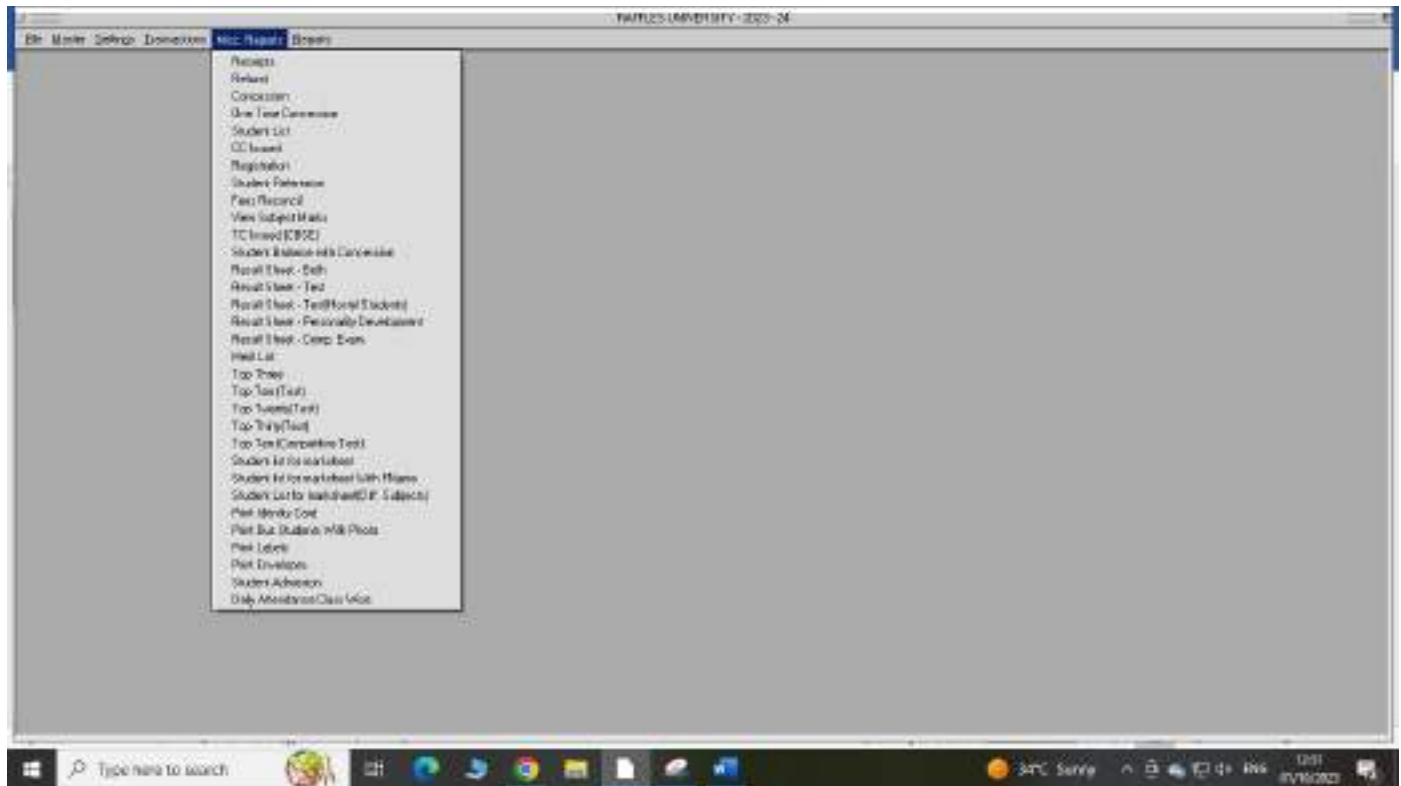

## Student Details(Year Wise)

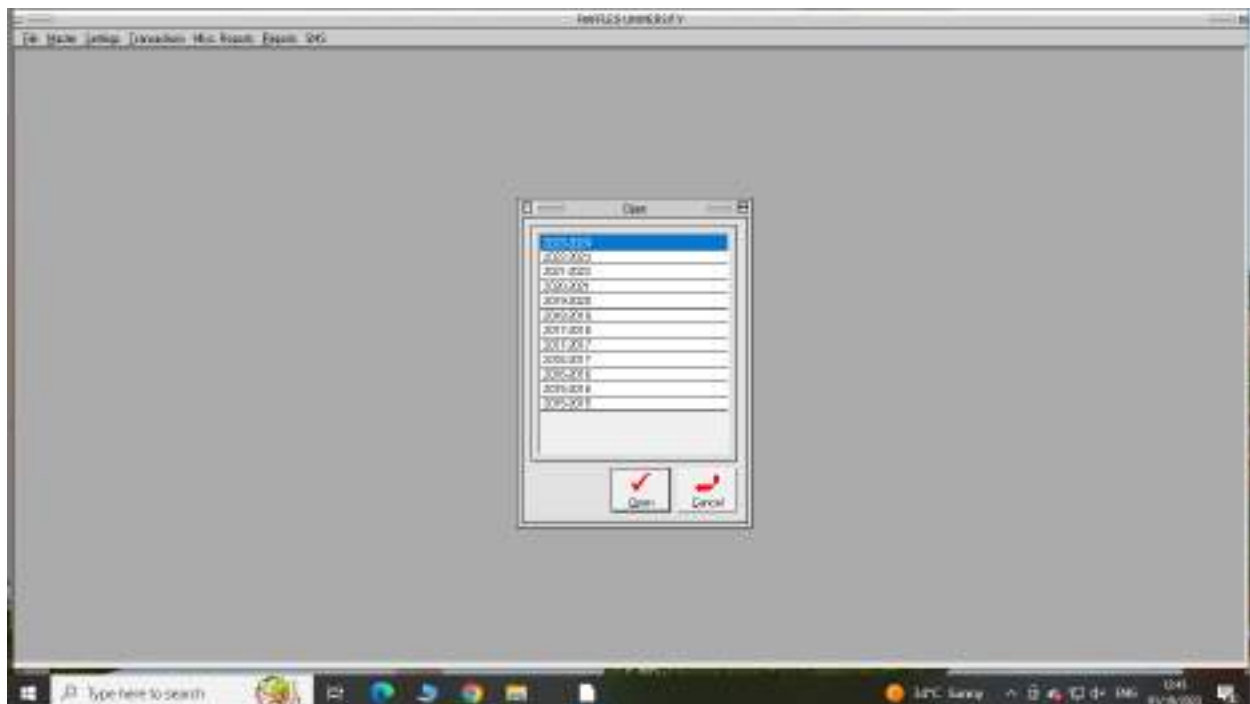

## Fee Remainder for students

**RAFFLES UNIVERSITY**  
Japanese Zone, MH-48  
Neemrana-301705  
Ph. 01494-675555, 675564

Date: 01/10/2023

Dear parents,

This is to inform you that Academic Fee of your ward for session 2023-24 (Old Semester) is due. So you are requested to kindly submit the fee on or before 01. oct 2023 postonly.

Name: ARISH YADAV  
Thesis: M. ENGINEERING PAPER  
Course: B.COM 3RD YEAR  
Enrollment No: 219054

Fee Detail		Rs.
ACADEMIC FEE		1000.00
Total Amount Dueable		1000.00

**Bank Details of University:-**  
 Account Name - The Raffles University  
 Bank Name - Yes Bank Ltd.  
 Branch - Neemrana, India - 301705  
 Account No. - 013194600000500  
 IFSC Code - YESB00000131

## Student Fee Receipt

**RAFFLES UNIVERSITY**  
Japanese Zone, MH-48, Neemrana-301705  
(Yes Account Based Fee/Wise)

Class : B.COM 1ST YEAR

Sl.	S.R.No.	Student / Father's Name	Fee	Amount	Adt. No	Recd. Date	Desc	Amount	Total Recd.
1		Arunag / Vinodh Chauhan	Exam Fee	1,500.00	28238	21/07/2023	ADMISSION FEE (NON)	28200.00	28200.00
			ADMISSION FEE (NON)	8,800.00	28219	28/08/2023	ACADEMIC FEE	7600.00	20800.00
			REFUNDABLE ACADEMIC FEE	10,800.00			ACADEMIC SECURITY (	0800.00	
			ACADEMIC SECURITY (REFUNDABLE)	8,800.00	21958	18/09/2023	Exam Fee	7800.00	7800.00
			EXAM FEE	1,500.00				0.00	
				<b>Total Fees</b>				<b>Total Collection:</b>	<b>35600.00</b>

## Salary Generation

## FEE RECEIPTS

Emp ID	076	Employee Name	Ms. Mahalaxmi Sengul
Emp. No.		Emp No.	2403/2023
Emp	08	DOB	24/03/2023
Designation	Assistant Professor	Department	SOC
Bank A/C No.	013035800001076	Res	240545530
Mode of Pay	YES BANK	DOB	2012/1803
GLA		LAV	1

Below the employee details is a table with the following columns: Earnings, Gross Pay, Amount, Deductions, and Amount. The data row shows:

Earnings	Gross Pay	Amount	Deductions	Amount
04010	40,000.00	35,125.00		

The bottom status bar of the software shows 'RAFFLES UNIVERSITY NEERAMA', 'Sep/2023', 'Quick Info', 'Single User ADMIN', and 'Server Name - R0560081081V00001RAFFLES'.

## Employee Details

Employee Details

Emp ID: R00

Employee Name: SARAL

Father's Name: SARAL

Mother's Name: SARAL

Gender: Male

Marital Status: SINGLE

Date of Birth: 19/08/1990

Spouse Name: SARAL

Designation: SARAL

Occupation: SARAL

Department: SARAL

Branch: SARAL

Bank Ac No.: SARAL

Salary Structure: SARAL

Date of Joining: SARAL

Salary Calculate From: SARAL

Date of Leaving: SARAL

Reason for Leaving: SARAL

PF / ESI / PF Details

ESI No.: SARAL

ESI Dispensary: SARAL

PF No.: SARAL

PF No. for Dept. File: SARAL

Medical PF Contribution: SARAL

Gen Pension: SARAL

ID Card Details

FAM: SARAL

Security: SARAL

TID Card: SARAL

Personal

Res. No.: SARAL

Res. Name: SARAL

Road/Village: SARAL

Locality/Area: SARAL

City/Dist.: SARAL

Pincode: SARAL

Additional Info

Use Present address to print: SARAL

Total Employees: 100

Current Employees: 100

Left Employees: 0

Doc Check List: SARAL

Unpaid Employees: 0

Buttons: New, Save, Delete, Print, Refresh, Full Details, Close

## PF/SFI Report

PF/SFI Report

Financial Year: 2023-24

Provident Fund

Monthly PF

Monthly ESI

PF Check

ESI Check

Form 5

Form 12-A

Form 16

Form 16A

Form 16B

Form 16C

Form 16D

Form 16E

Form 16F

Form 16G

Form 16H

Form 16I

Form 16J

Form 16K

Form 16L

Form 16M

Form 16N

Form 16O

Form 16P

Form 16Q

Form 16R

Form 16S

Form 16T

Form 16U

Form 16V

Form 16W

Form 16X

Form 16Y

Form 16Z

Report Options

Group Wise

Number Wise

Print

PF Group: SARAL

ESI Group: SARAL

## SALARY GENERATOR:

- Navigation Menu (Top):** Includes options like 'Initial Settings', 'Master', 'Dashboard', 'Pay Salary Transactions', 'Salary Transactions', 'Language/Export', 'EIS Details', 'Report', 'Fights', 'Utility', 'Registration', 'Link', 'Contact Us', and 'Quick Start'. There are also buttons for 'New Month', 'Employee', 'Leave Tracking', and 'Leave Salary'.
- Left Sidebar:** A vertical menu with categories such as 'Summary', 'Gen. Email', 'Emp. Profile', 'E-Docs/Forms', 'LCWF', 'Service Info', 'DOL', 'Probation', 'Conf. Info', 'Resign Info', 'Summary', 'Attendance', 'Client Info', 'Last Backup', 'Event Cal.', 'Connect Info', and 'Connected Users'.
- Main Content Area:** Features the 'saral' logo with the tagline 'The Complete Payroll Solution'. Below it, it states 'Developed by Relyon (Pvt) Ltd., Singapore'. The 'Relyon' logo is also present in the bottom right of the main area.
- Context Menu:** A right-click menu is open over the 'saral' logo, listing options: 'Monthly Salary Base', 'Monthly Salary Editor', 'Monthly Salary Encumbrance', 'Additional Salary Deduction', 'EO Application Change', and 'Link Month'.
- Bottom Bar:** Shows the date 'Sep/2023', user information 'Quick Info: Ranganathan ADMIN', and server details 'Server Name: SARALHRMS/RELYONHRMS/FILES'. The Windows taskbar at the very bottom shows the time as 10:11 AM on 01/10/2023.

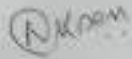
TAX INVOICE						
 <b>Tally (India) Private Limited</b> #331-336, Bahaja Arcade, Koramangala Bengaluru Karnataka, India - 560095 CIN :U72200KA2005PTC037716		Invoice No. <b>1/O/136011/22-23</b>		Dated 30-09-2022		
		Payment mode : Debit/Credit Card Transaction ID : 15961157977 Transaction Date : 30-09-2022 11:30:47		Amount of Payment 6,372.00		
Bill To: <b>Raffles University</b> Neemrana Ajmer - 301705 Rajasthan, India Place of Supply:Rajasthan Email:office.raffles@gmail.com		Terms of Delivery Online download only. No physical delivery of package / CD.				
No.	Description of Products	HSN/SAC	Quantity	Unit	Rate(Rs.)	Amount(Rs.)
1	<b>Tally Software Services - Auditor</b> For Sl.No.775152548	998313	1	year	5,400.00	5,400.00
	<b>IGST</b>				18.00%	972.00
<b>TOTAL</b>			1			6,372.00
Amount Chargeable (in words)   <b>INR Six Thousand Three Hundred And Seventy Two Only</b>						
HSN/SAC		Taxable Value		IGST		
				Rate	Amount	
998313		5400		18.00%	972.00	
<b>Total</b>		<b>5400</b>			<b>972.00</b>	
Tax Amount (in words) : <b>INR Nine Hundred And Seventy Two Only</b>						
Company's PAN : AACCT3705E Company's GSTIN/UIN : 29AACCT3705E1Z Buyer's State GST Code : 08						
<b>Preferred Partner :</b> <b>A K Enterprises</b> 53A, Mohan Park , Gali No.-3, Laxmi Nagar , Delhi New Delhi - 110092 Delhi, India Email: akenterprises8873034133@gmail.com						
<b>Declaration:</b> Pursuant to Notification (Income Tax) No. 21/2012/F.No.142/10/2012-50(TPL)dated 13.5.2012 : 'This is a resale of Software without any modification, and tax has been deducted under Sec. 194J. Our PAN number is AACCT3705E'.						
<b>Declaration:</b>  We declare that this invoice shows the actual price of the goods/services described and that all particulars are true and correct.				For Tally (India) Private Limited   (Arindya Kumar Sen) Authorized Signatory		

Original for Recipient

As per the CGST rule 54, Section 31

**Relyon Softech Ltd**  
**Leaders in Payroll, Taxation and Accounting Domain**  
 No. 73, Shreelekha Complex, WOC Road, Bangalore -560 088  
 Email : info@relyonsoft.com | www.relyonsoft.com  
 GSTIN : 28AABCR7786N1ZC | CIN No. : U72200KA2000PLC027572  
 PAN : AABCR7786N | State Code: 28

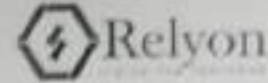

## Tax Invoice

Customer Details / Recipient Details		Invoice Details
Customer GSTIN: Not Registered Under GST		
Customer ID: 2743-5127-3883-45127		Date: 15-03-2023
Raffles University		Inv No: RSL2022RI014417
Japanese Zone, National Highway 8, Neemrana, Alwar, Rajasthan Pin - 301795		Marketing Exe: Sanjay Singh Email: sanjay.singh.soft@relyonsoft.com   Cell: 9696182441 Region: GSD / GSD-Japur
Place Of Supply State: Rajasthan		Code: 08
Contact Person: Anil Sardana		PO Reference: Not Available
Email: anil@rafflescampus.edu.in		PO Date: Not Available
Phone: 222222	Cell: 9529378005	Category of Customer: Educational Institutions/Universities

Sl No	Description	Amount
1	Serial PayPack Professional - v17 - (2023-24) <small>Purchase Type: Updation / Usage Type: Single User / PN Number: 386L-376M-328Y (Serial: 449600) Product Description: Not Available / SAC: 99999</small>	4,000.00
2	AMC Charges - PayPack <small>Item Description: Not Available / SAC: 99999</small>	4,500.00
INTERNET DOWNLOADED SOFTWARE		
<b>Net Amount</b>		8,500.00
<b>IGST Tax @18%</b>		1,530.00
<b>Total</b>		₹ 10,030.00

Rupee in Words: Ten Thousand and Thirty only

Invoice Remarks: None  
 Payment Remarks: Payment Due!! (Due Date: 15-03-2023)  
 Bank Details: Bank: Bank of India | Branch: JC Road  
 A/C No: 94073011000048 | IFSC Code: BKID0008407

For **RELYON SOFTECH LTD**  
**Nitin S Patel**  
 Digitally Signed Invoice as per Information Technology Act, 2008  
 Issued by: 02006 Saksham CA 2018  
 2023-03-15 11:32:58  
 Authorised Signatory

Serial PayPack

Serial TaxOffice

Serial GST

saraI

Serial TDS

## suraj infoSolution

Complete IT Solution Provider, Customized Software & Website Development  
Laxmangarh Road, Mukundgarh (Mandi), Jhunjhunu (Raj.) - 333705  
Mobile : 9413366889 , Visit us at : www.surajinfosolution.com

### INVOICE

M/s Shree Raffles University  
Japanese Zone, National Highway 8  
Neemrana, Dist. Alwar (Raj)

S. No. : 1230

Date : 11/10/2022

SN	Description	Amount
1	AMC OF COLLEGE SOFTWARE For the year 2022-2023	10,000.00

**Bank Details**  
Bank : State Bank of India  
A/c No. : 61058807547  
Branch : Mukundgarh  
IFSC : SBIN0031740

Amount in Words:  
Ten Thousand Only

Total : 10000.00

E & O. E.

Signature

**Thank You for Making Business with Us**